

Oxley

Available Size

182 195 233 257



▼ More **Facade** Styles

ARTIST IMPRESSION ONLY



Traditional Classic



Traditional Vogue



Modern Industrial

For a full list of inclusions, allowances and terms and conditions, please refer to building contract specification. This material is intended as an indication of the items to be included and the general layout of the building and is merely indicative and should not be construed as constituting an offer, guarantee or contract. Noble Home Builders reserves the right to revise plans, specifications, facades and prices without notice or obligation. Artist impression used for illustrative purposes only, facade image may include upgrade features which is extra to standard contract specification. Actual home colours, materials and finishes may vary. Price excludes upgrades and variations that out of contract scope or exceed contract allowance.

Oxley 182

 4  2.5  2

SPECIFICATIONS

HOUSE AREA

Ground floor living	60m ²
First floor living	84m ²
Garage	35m ²
Porch	3m ²
Total area	182m ²

LAND REQUIREMENT

Land Width	
Zero lot	min. 9.2m
Standard lot	min. 10.05m
Land Length	min. 23.81m

OPTIONAL UPGRADE

Balcony & Porch	6m ² +7m ²
Alfresco	from 9m ²

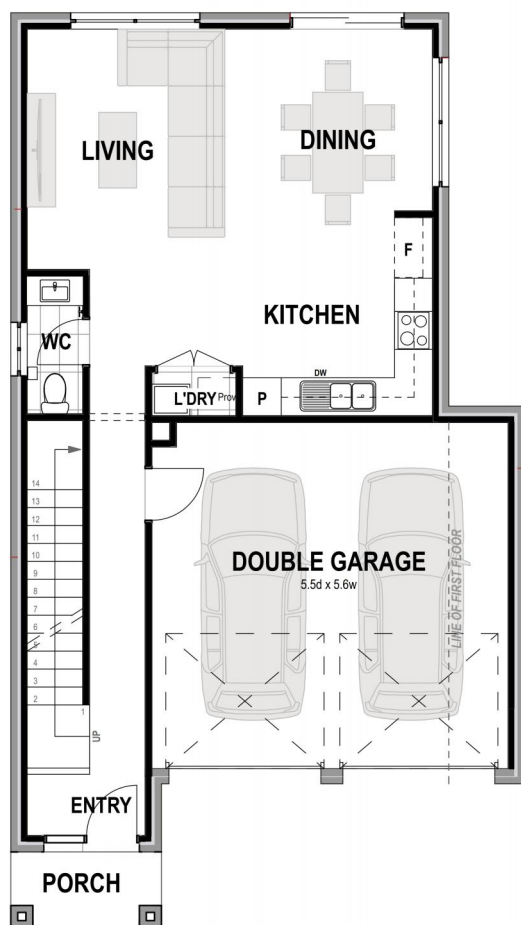

GROUND FLOOR PLAN

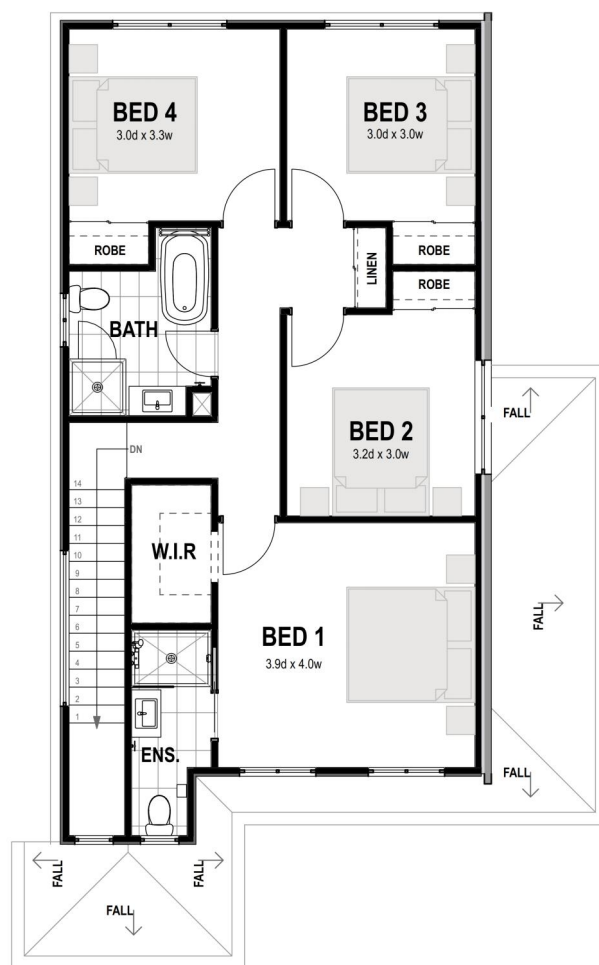

FIRST FLOOR PLAN

 **NOBLE**
HOME BUILDERS



Oxley 195

 4  2.5  2

SPECIFICATIONS

HOUSE AREA

Ground floor living	75m ²
First floor living	83m ²
Garage	34m ²
Porch	3m ²
Total area	195m ²

LAND REQUIREMENT

Land Width	
Zero lot	min. 9.2m
Standard lot	min. 10.05m
Land Length	min. 25.17m

OPTIONAL UPGRADE

Balcony & Porch	6m ² +7m ²
Alfresco	from 9m ²

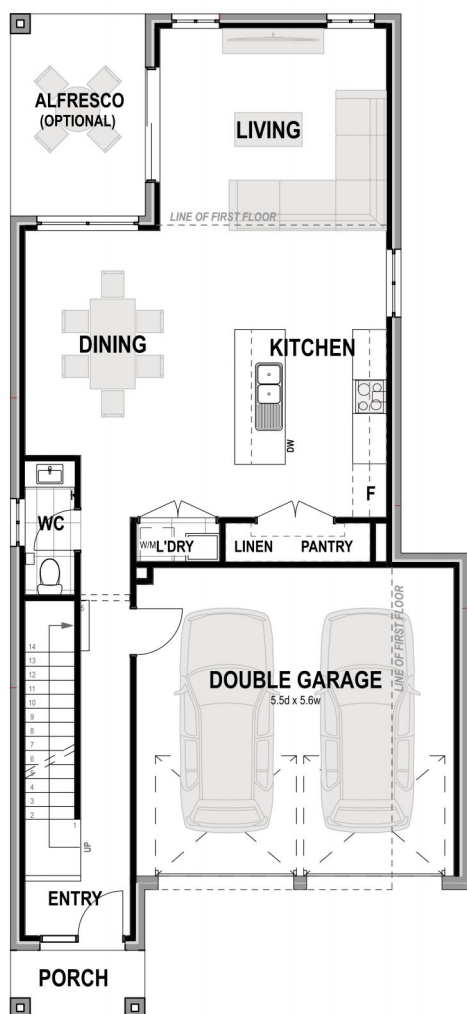

GROUND FLOOR PLAN

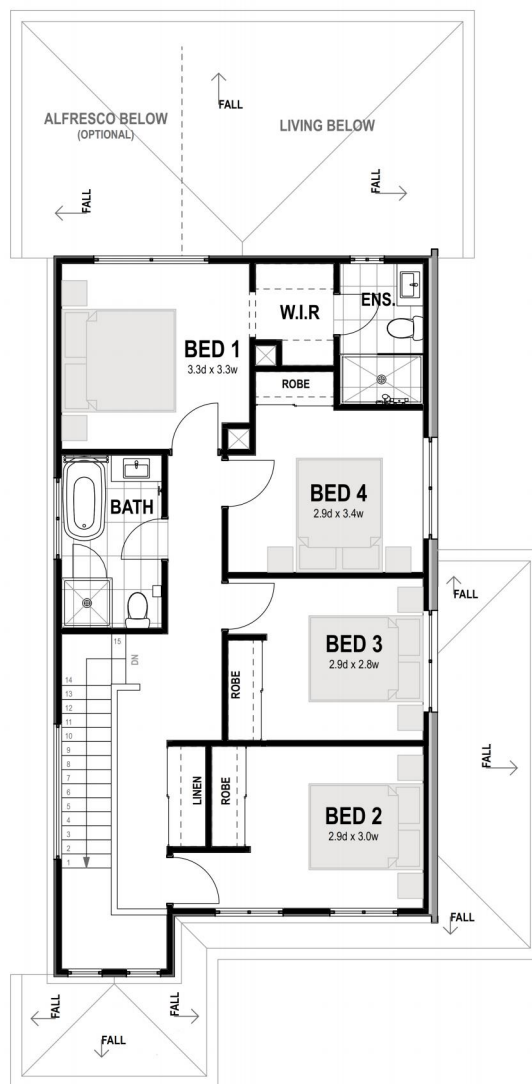

FIRST FLOOR PLAN

 **NOBLE**
HOME BUILDERS



Oxley 233

5 3 2

SPECIFICATIONS

HOUSE AREA

Ground floor living	93.84m ²
First floor living	102.85m ²
Garage	33.59m ²
Porch	3.01m ²
Total area	233.29m ²

LAND REQUIREMENT

Land Width	
Zero lot	min. 9.2m
Standard lot	min. 10.05m
Land Length	min. 27.57m

OPTIONAL UPGRADE

Balcony & Porch	6m ² +7m ²
Alfresco	from 9m ²



GROUND FLOOR PLAN

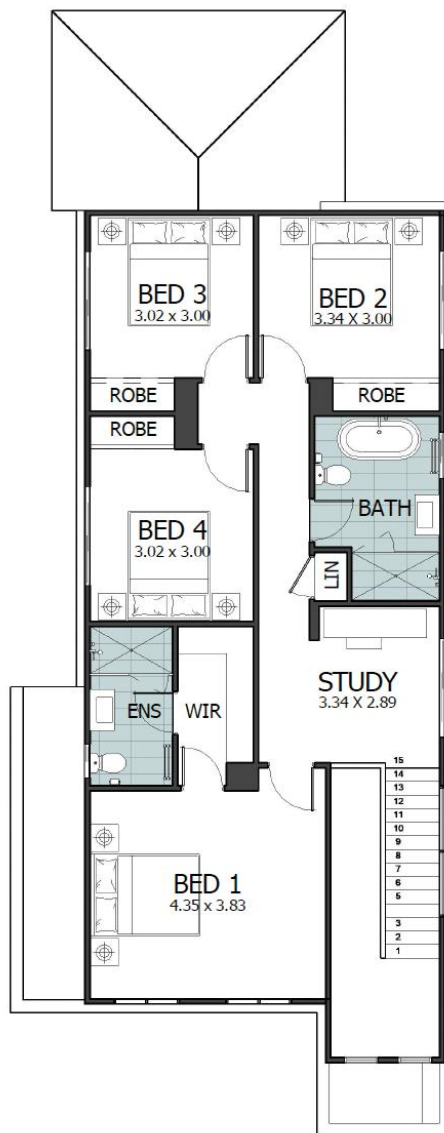

FIRST FLOOR PLAN



Oxley 257

 4  2.5  2

SPECIFICATIONS

HOUSE AREA

Ground floor living	94m ²
First floor living	120m ²
Garage	35m ²
Porch	3m ²
Alfresco	5m ²
Total area	257m ²

LAND REQUIREMENT

Land Width	
Zero lot	min. 9.2m
Standard lot	min. 10.05m
Land Length	min. 29.57m

OPTIONAL UPGRADE

Balcony & Porch	6m ² +7m ²
Alfresco	from 9m ²

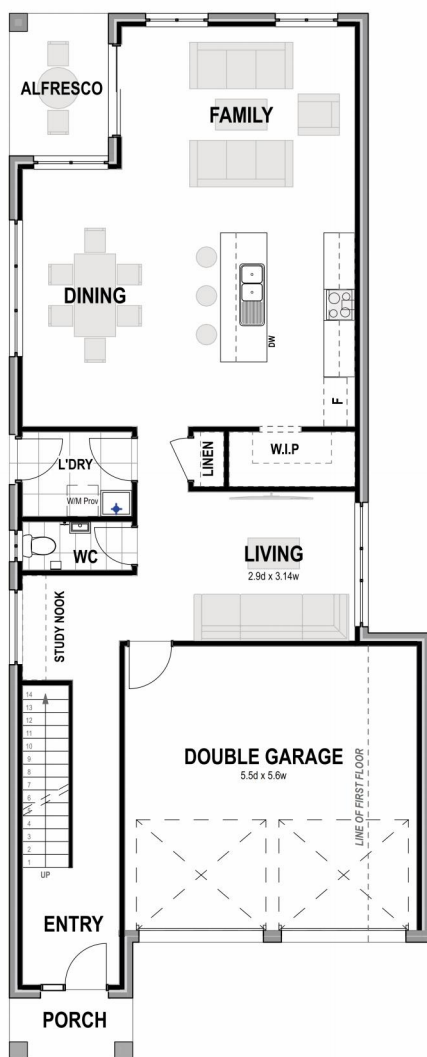

GROUND FLOOR PLAN



FIRST FLOOR PLAN

 **NOBLE**
HOME BUILDERS



Harrington

207 Bulters

5 3 1

SPECIFICATIONS

HOUSE AREA

Ground floor living	95.76 m ²
First floor living	87.62 m ²
Garage	21.36 m ²
Porch	2.54 m ²
Total area	207.15 m ²

LAND REQUIREMENT

Land Width	
Zero lot	min. 9.5m
Standard lot	min. 10.35m
Land Length	min. 23.93m

OPTIONAL UPGRADE

Double garage	35m ²
Balcony & Porch	6m ² +7m ²
Alfresco	from 9m ²



Harrington 207

5 3 1

SPECIFICATIONS

HOUSE AREA

Ground floor living	95.76 m ²
First floor living	87.62 m ²
Garage	21.36 m ²
Porch	2.25 m ²
Total area	206.99 m ²

LAND REQUIREMENT

Land Width	
Zero lot	min. 9.5m
Standard lot	min. 10.35m
Land Length	min. 23.93m

OPTIONAL UPGRADE

Double garage	35m ²
Balcony & Porch	6m ² +7m ²
Alfresco	from 9m ²

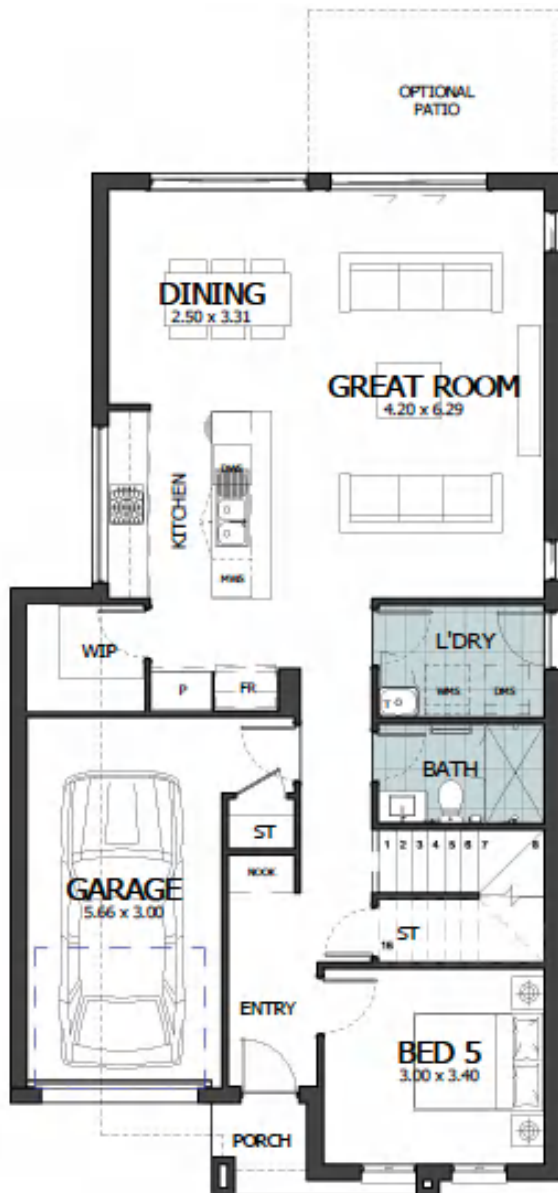

GROUND FLOOR PLAN



FIRST FLOOR PLAN

NOBLE
HOME BUILDERS



For a full list of inclusions, allowances and terms and conditions, please refer to building contract specification. This material is intended as an indication of the items to be included and the general layout of the building and is merely indicative and should not be construed as constituting an offer, guarantee or contract. Noble Home Builders reserves the right to revise plans, specifications, facades and prices without notice or obligation. Artist impression used for illustrative purposes only, facade image may include upgrade features which is extra to standard contract specification. Actual home colours, materials and finishes may vary. Price excludes upgrades and variations that out of contract scope or exceed contract allowance.

Harrington 240

5 3 1

SPECIFICATIONS

HOUSE AREA

Ground floor living	96.41m ²
First floor living	112.84m ²
Garage	21.63m ²
Porch	2.44m ²
Alfresco	7.37m ²
Total area	240.69m ²

LAND REQUIREMENT

Land Width	
Zero lot	min. 9.5m
Standard lot	min. 10.35m
Land Length	min. 27.5m

OPTIONAL UPGRADE

Double garage	35m ²
Balcony & Porch	6m ² +7m ²
Alfresco	from 9m ²

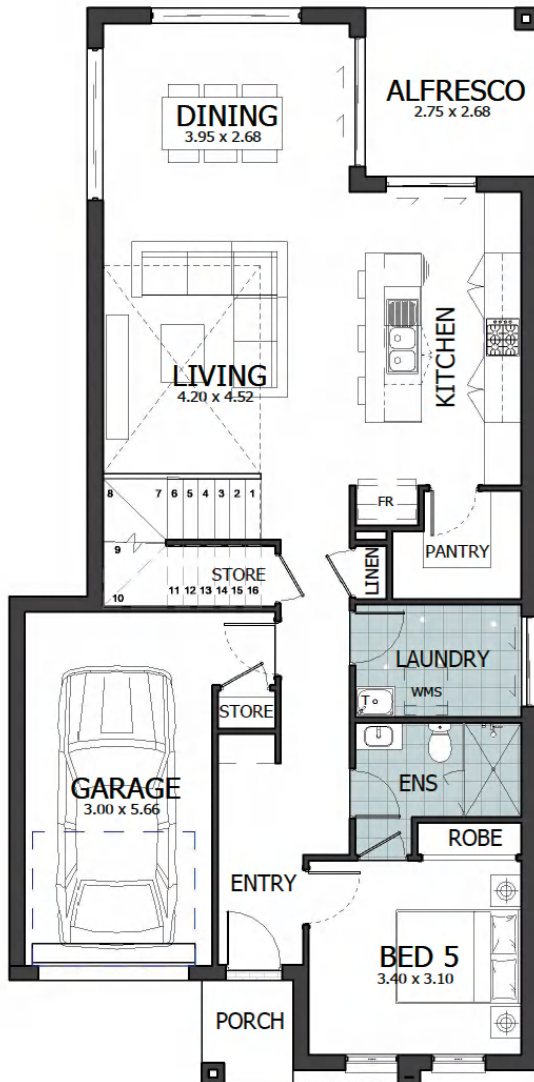

GROUND FLOOR PLAN

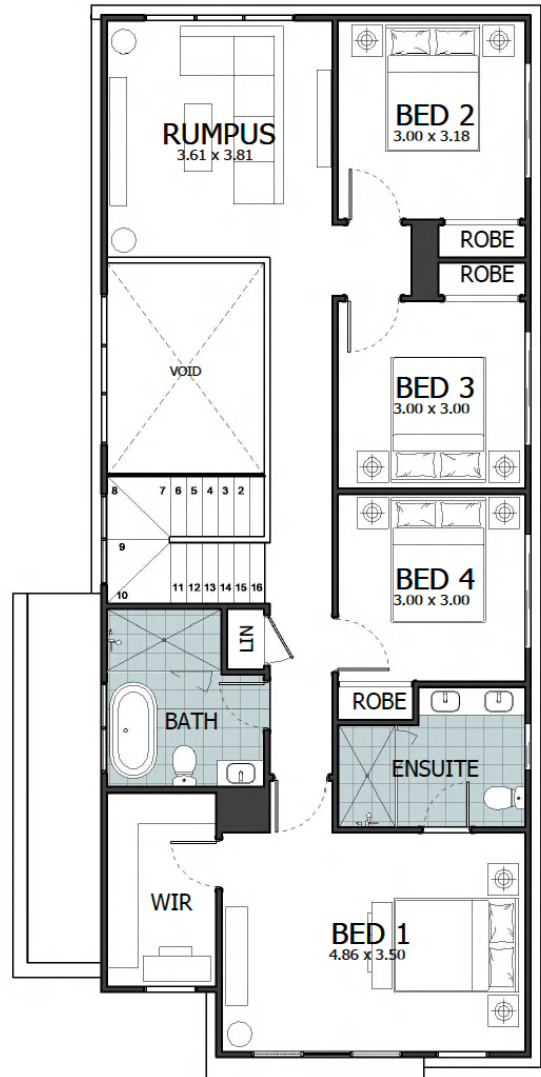

FIRST FLOOR PLAN

NOBLE
HOME BUILDERS

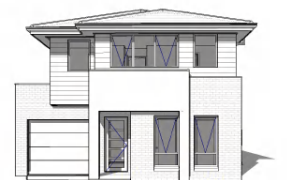

For a full list of inclusions, allowances and terms and conditions, please refer to building contract specification. This material is intended as an indication of the items to be included and the general layout of the building and is merely indicative and should not be construed as constituting an offer, guarantee or contract. Noble Home Builders reserves the right to revise plans, specifications, facades and prices without notice or obligation. Artist impression used for illustrative purposes only, facade image may include upgrade features which is extra to standard contract specification. Actual home colours, materials and finishes may vary. Price excludes upgrades and variations that out of contract scope or exceed contract allowance.

Harrington

Available Size
207 240



▼ More **Facade** Styles

ARTIST IMPRESSION ONLY



Traditional Classic



Traditional Vogue



Modern Industrial

For a full list of inclusions, allowances and terms and conditions, please refer to building contract specification. This material is intended as an indication of the items to be included and the general layout of the building and is merely indicative and should not be construed as constituting an offer, guarantee or contract. Noble Home Builders reserves the right to revise plans, specifications, facades and prices without notice or obligation. Artist impression used for illustrative purposes only, facade image may include upgrade features which is extra to standard contract specification. Actual home colours, materials and finishes may vary. Price excludes upgrades and variations that out of contract scope or exceed contract allowance.